Cas Concos

Bedrooms 7 People 14

A stunning, peaceful villa perfect for your Mallorca holiday

A truly wonderful villa with a sense of calmness running throughout. Inside it has been decorated to a high standard with a neutral palette and chic designer touches, making it more than comfortable and relaxing. The same attention to detail has been given to outside with a fabulous wrap around terrace to chill out or dine on. With the house being surrounded by a lovely, mature garden; go and find the hammock for a snooze or work off some pounds on the tennis court. All in all, a perfect holiday villa!

Cas Concos

First glance

Villa

- Open plan living area with TV opening onto terrace
- Open plan dining area opening onto terrace
- Fully equipped modern kitchen opening to outside
- Master bedroom (king) with en-suite (bath & shower) opening to outside
- Bedroom 2 (king) with en-suite (shower) opening to outside
- Bedroom 3 (king) with en-suite (shower) opening to outside
- Bedroom 4 (king) with en-suite (shower) opening to outside

Guest Apartment

- Kitchenette
- Living area
- Bedroom 5 (twin) with en-suite (bath & shower)
- Bedroom 6 (double)
- Bedroom 7 (double)
- Bathroom (shower)

Pool

- A large pool (10 x 5 m) with built in stairs
- Sun terrace with sunbeds & umbrellas
- Chill out area
- Wonderful views

Grounds

- The villa is surrounded by a wonderfully designed garden
- There are several terraces with a wrap around terrace with areas to chill out or dine on
- A clay tennis court
- Garage for 4 cars & room for 4 on the drive

Amenities

- Air conditioning
- Satellite (Euro) TV & DVD
- Internet connection (wifi)
- Music system in every room with iPod connection
- Live in maid
- Tennis court
- Hammock
- Safe
- BBQ
- Connected to security service

Cas Concos

Image Gallery

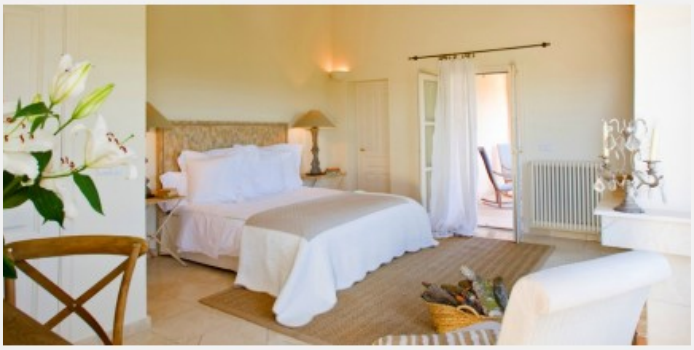

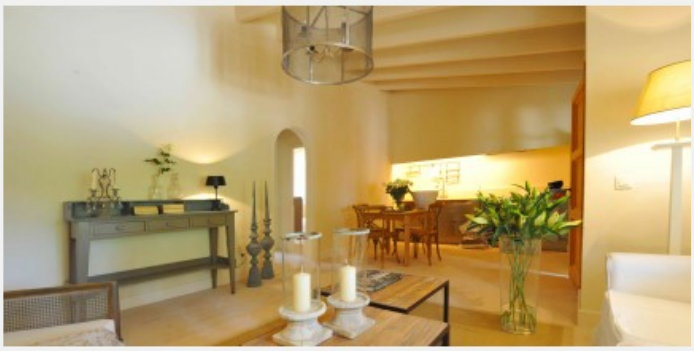

Cas Concos

Image Gallery

Cas Concos

Image Gallery

Cas Concos
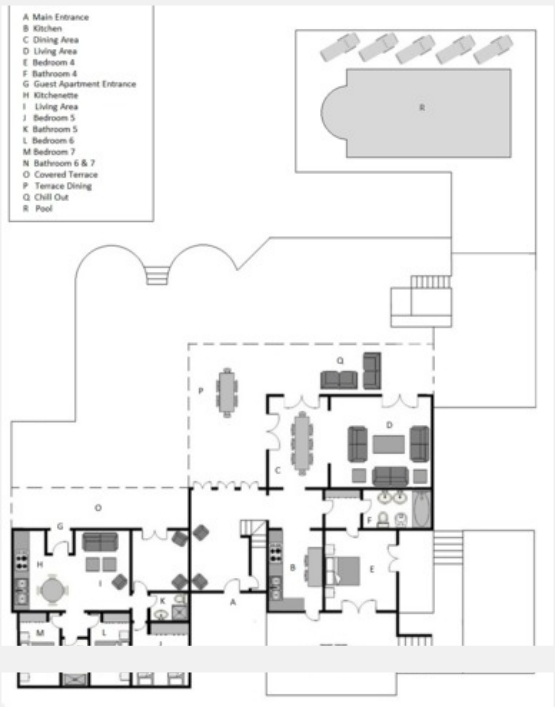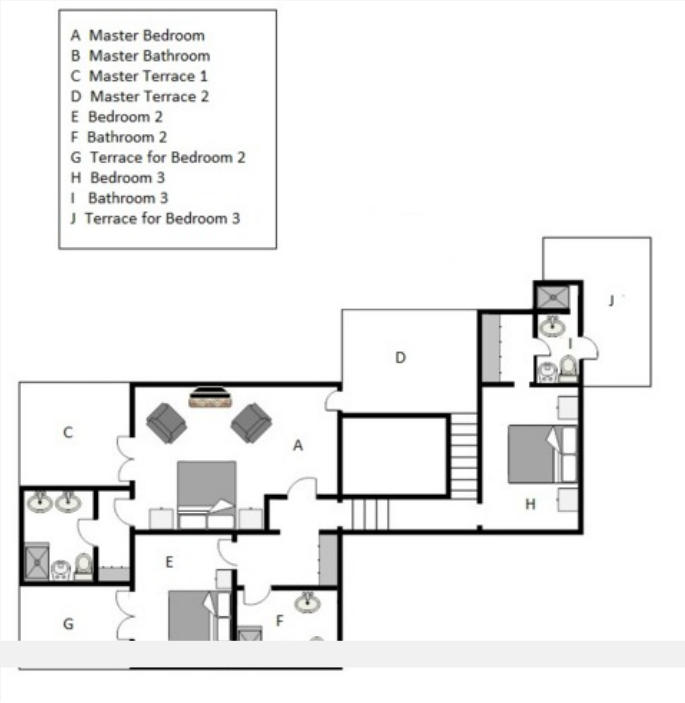
Floor Plans